DIPLOMA THESIS

Cancer Research

An interdisciplinary diploma thesis position is vacant at the Section for Genetic Epidemiology in collaboration with the Section for Virology at the Medical University of Innsbruck. The topic of the thesis will be:

Biomarker Characterization for Ovarian Cancer

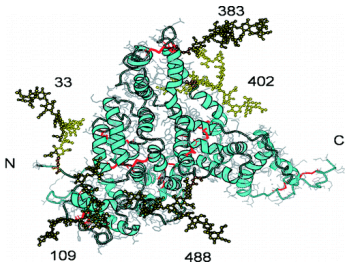

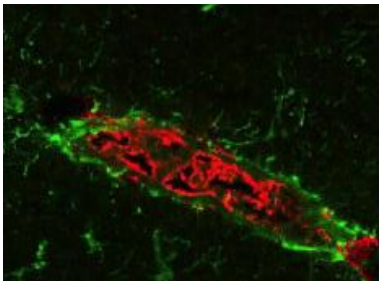

Project Description: Previously, we discovered a new biomarker for ovarian cancer and promising clinical data have been published recently (Dieplinger H. et al., Cancer Epidemiol Biomarkers Prev. 2009). Now further characterization of this biomarker needs to be done in-vitro and in tumor mouse models. Technically, the work will include cell culture, microscopy and flow cytometry, but the student will also be able to learn some animal work techniques.

We are looking for a highly motivated student who is interactive and eager to learn new techniques including animal experiments. Students of medicine, biology, biochemistry, biotechnology or a related field are welcome.

We offer a friendly and motivated research environment within a young team and a broad range of technical expertise.

For inquiries/applications, please contact:

Univ.-Prof. Dr. Dorothee vonLaer
Email: virologie@i-med.ac.at
Sektion für Virologie
Fritz-Pregl-Str. 3, 3. Stock
http://www3.i-med.ac.at/virologie

Univ.-Prof. Dr. Hans Dieplinger
Email: Hans.Dieplinger@i-med.ac.at
Sektion für Genetische Epidemiologie
Schöpfstrasse 41, Parterre
http://www3.i-med.ac.at/genepi